

Pizza Conundrum Rubric

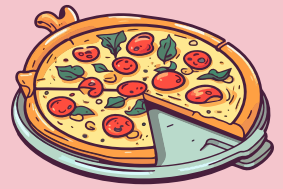

Use this rubric and these questions to help you decide which person should get the greatest share of the treasure. (Allocate points from 1 to 3).



Questions for Consideration	Team Early Bird	Team Flip a Coin	Team Highest Bidder	Team Best Taste
Considerations 3 = (high -best) 2 = (medium - middle) 1 (low - least)				
How fair is this choice for both pizza places?				
Does this choice help the people of the town?				
Is this choice based on giving both an equal chance?				
Does this choice think about which pizza tastes the best for people in the town?				
Will this choice help the pizza business survive in the future?				
Does this choice encourage the quality of pizza to improve?				
Overall, does this choice set a good example to others in the town?				
Once complete, add up each column and put the sum in the boxes below.				
Total				
Extension Question Numbers aren't everything! Is there any additional information we would want to consider before making a decision?				
Final Selection (1 top choice, 3 bottom choice)				
Rank who you believe should get to rent the property.				

