

Fox Conundrum Rubric

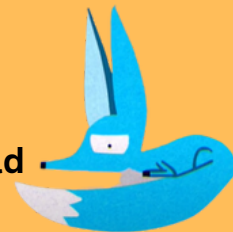

Use this rubric and these questions to help you decide which person should get the credit for discovering the fox. (Allocate points from 1 to 3).

Questions for Consideration	Team Hiker	Team Ranger	Team Tracker	The Farmer
 <p style="text-align: center;">Considerations 3 = (high - best) 2 = (medium - middle) 1 (low - least)</p>				
Who first identified the unusual signs of the new species?				
Who provided key insights leading to the tracking of the fox?				
Who dedicated the most time to the discovery process?				
Who exerted the most effort in the discovery process?				
Who played a critical role in following the trail of the fox?				
Whose role was most pivotal in the actual identification of the new species?				
Who contributed the most overall to the success of the discovery?				
Once complete, add up each column and put the sum in the boxes below.				
Total				
<p style="text-align: center;">Extension Question</p> <p style="text-align: center;">Numbers aren't everything!</p> <p style="text-align: center;">Is there any additional information we would want to consider before making a decision?</p>				
<p style="text-align: center;">Final Selection (1 top choice, 3 bottom choice)</p>				
Rank who you believe should get the credit for discovering the fox				

